

# KITTITAS COUNTY COMMUNITY DEVELOPMENT SERVICES

411 N. Ruby St., Suite 2, Ellensburg, WA 98926

CDS@CO.KITTITAS.WA.US

Office (509) 962-7506

Fax (509) 962-7682

"Building Partnerships – Building Communities"

## AFFIDAVIT OF POSTING

Effective July 19, 2007, Kittitas County Code requires all project actions that are not processed administratively to have a notice posted at the site of the project. Per KCC 15A.03.110 the following applies:

1. The applicant shall post the subject property with signs as required by Community Development Services.
2. Signs shall be posted on each road frontage on the subject property and shall be clearly visible and accessible.
3. Signs shall be posted and on-site prior to the issuance of a Notice of Application.
4. The sign shall be posted in a sturdy manner to remain on-site until fifteen days after the expiration of the Notice of Decision appeal period. It shall be the responsibility of the applicant to properly dispose of the sign.
5. At the time of development application, Community Development Services will identify the number of signs needed and the general location of each sign on the subject property.
6. It shall be the responsibility of the applicant to place the structure on which the sign will be posted on site. At such time the structure and sign is in place, the applicant shall contact Community Development Services.

DATE: May 24, 2024	PLANNER: Bradley Gasawski

PROJECT NAME: Roslyn Ridge West Planned Unit Development, Short Plat, and SEPA	FILE NUMBERS: (PD-24-00001), (SP-24-0004), (SE-24-00015)
--	--

### PLEASE COMPLETE THE FOLLOWING:

I, Pat Dawson for Blue Jay Land Company, certify that I am the landowner and/or authorized agent responsible for the posting of this land use project site and further certify that the site has been posted as required by Kittitas County Code. I understand that the required posting period begins immediately and ends 15 days after the ending of the appeal period on the Notice of Decision and the sign(s) will be posted at the site until this time. **Failure to post the site and return this form to Community Development Services in a timely manner will result in a delay of the application review for the project.**

[Signature]  
Signature

6-7-2024  
Date

**Please return the above certification to CDS; Fax at 509-962-7682; or mail to; Community Development Services, 411 North Ruby Street, Suite 2, Ellensburg, WA 98926.**

**For Staff Use Only:**

**Received** \_\_\_\_\_





Roslyn Ridge West  
Land Use Sign  
Sign 1





Roslyn Ridge West  
Land Use Sign  
Posted 6-7-2024  
Sign 2



Roslyn Ridge West  
Land Use Sign  
Posted 6-7-2024  
Sign 3





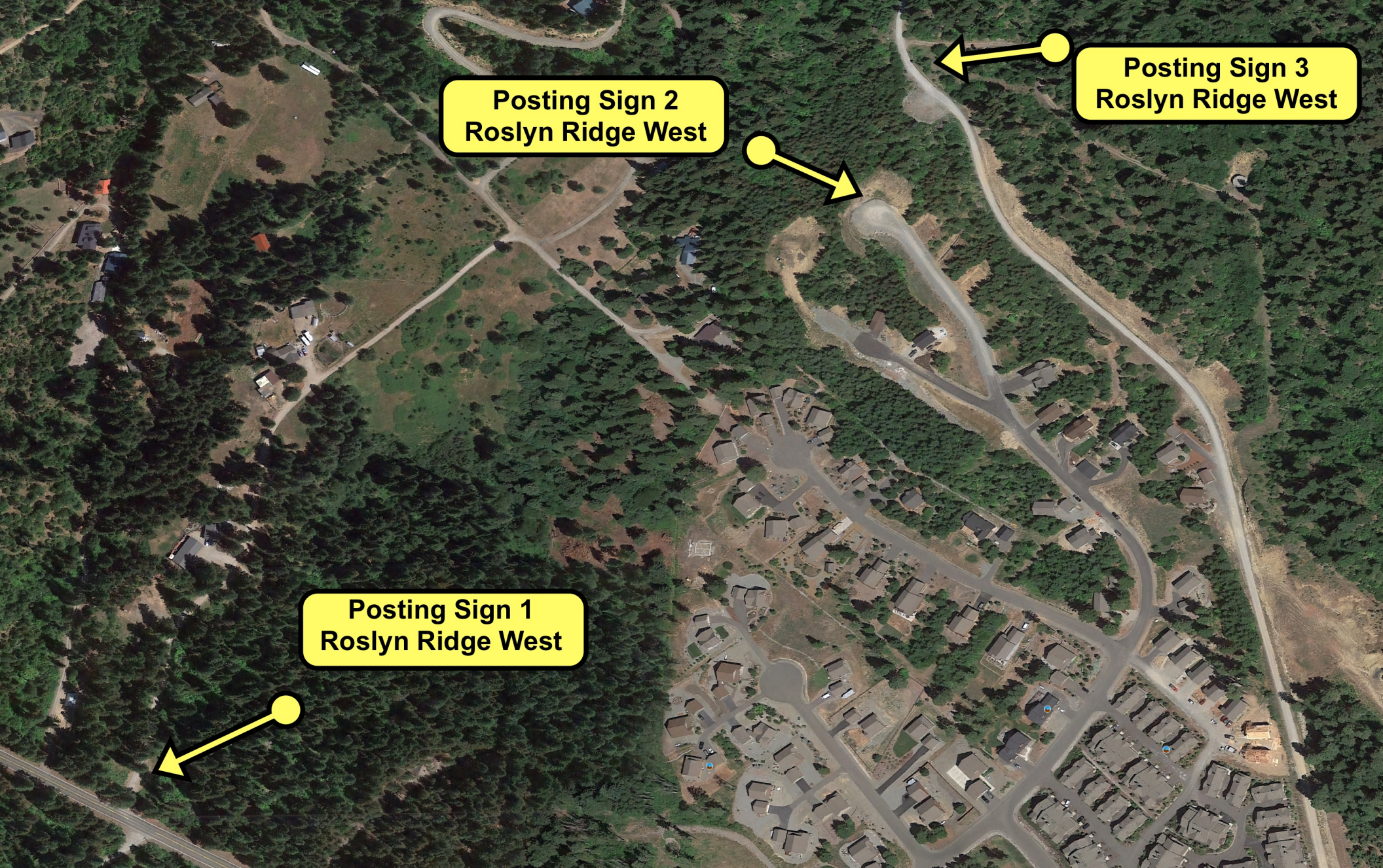

**Posting Sign 2  
Roslyn Ridge West**

**Posting Sign 3  
Roslyn Ridge West**

**Posting Sign 1  
Roslyn Ridge West**